

FRONT ELEVATION

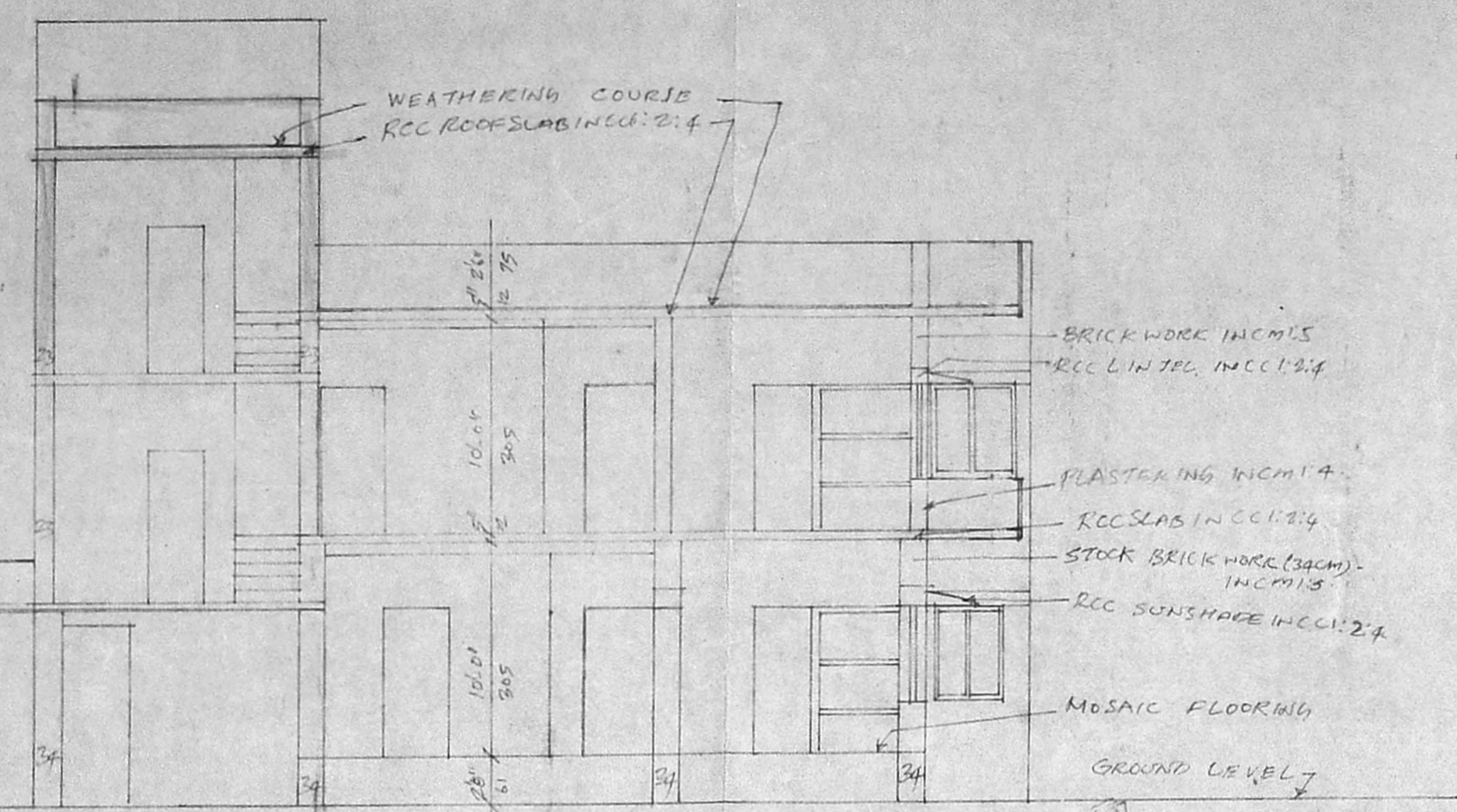

SECTION A-A

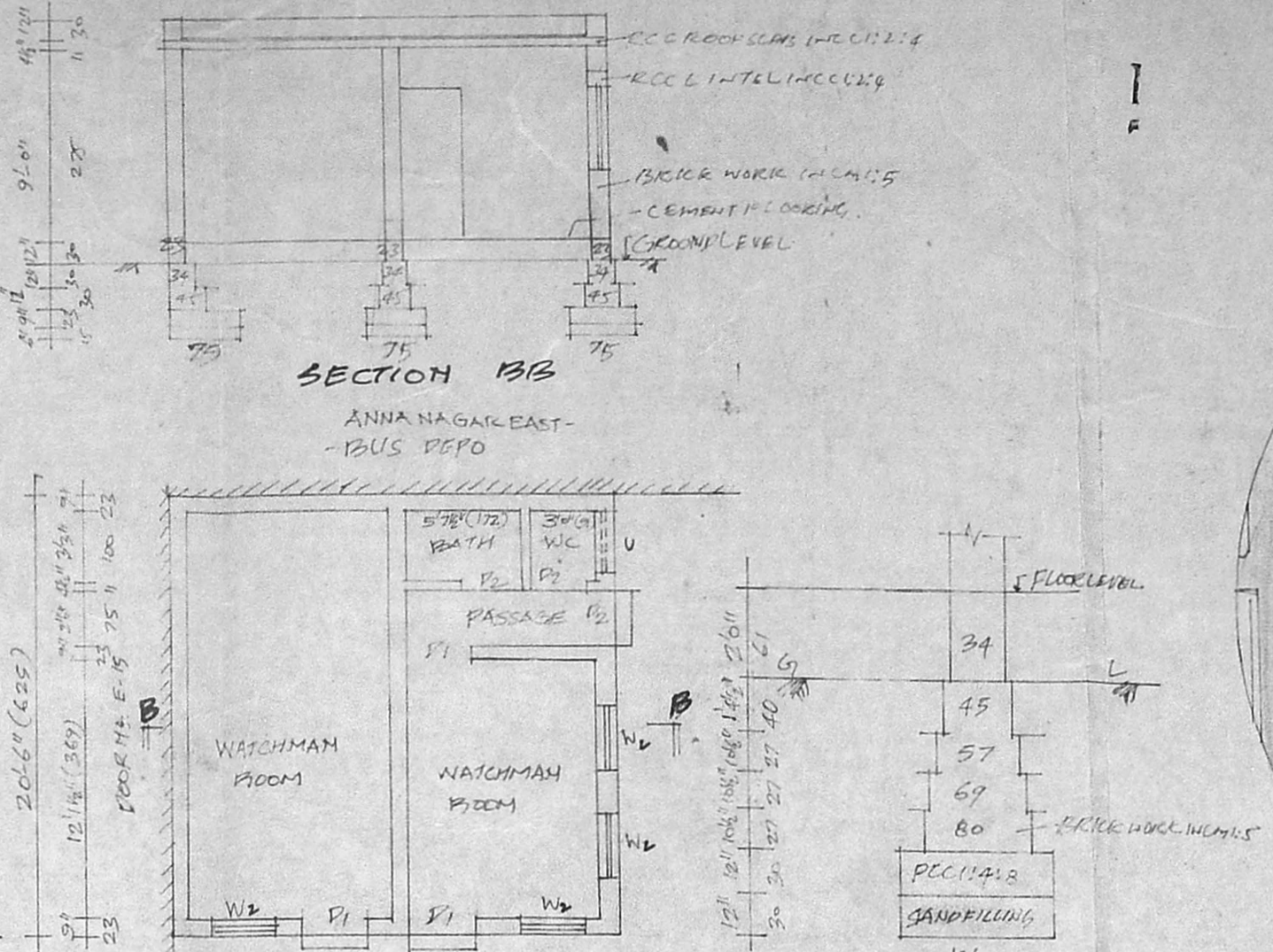

SECTION B-B

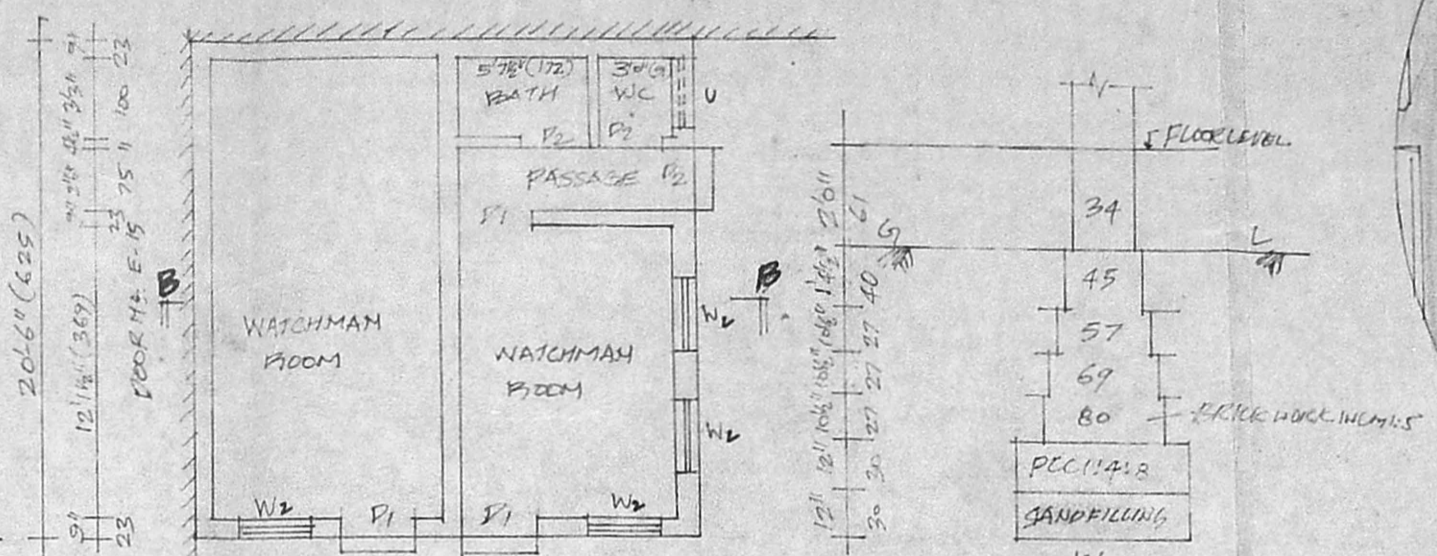

FOUNDATION DETAILS

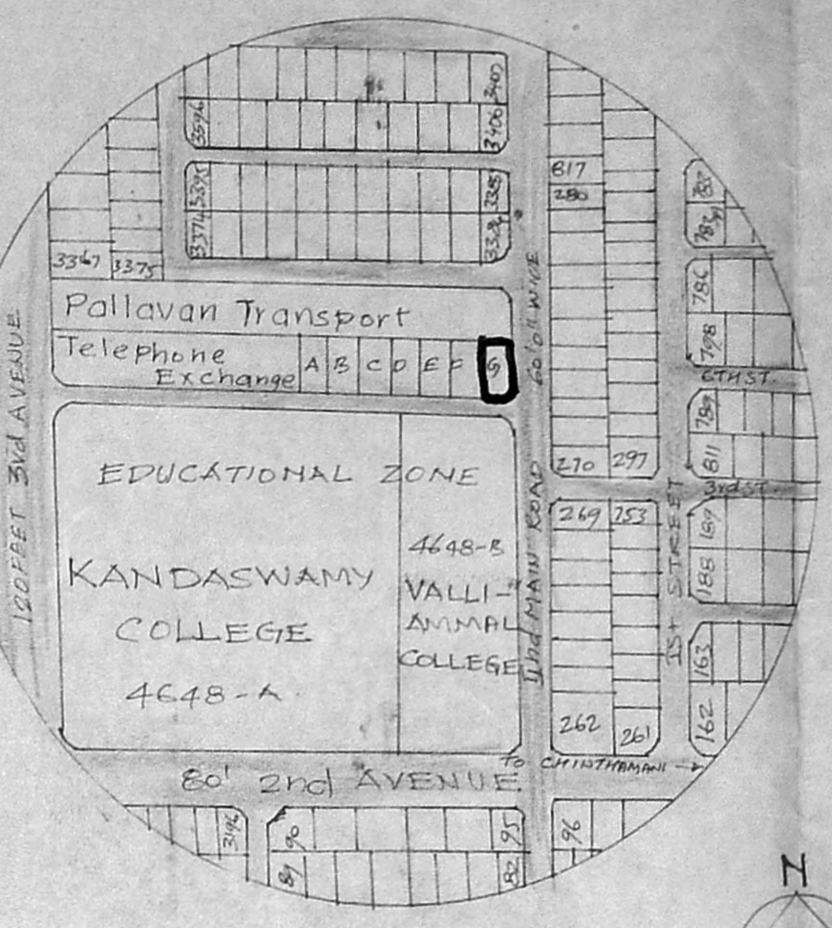

KEY PLAN NOT TO SCALE

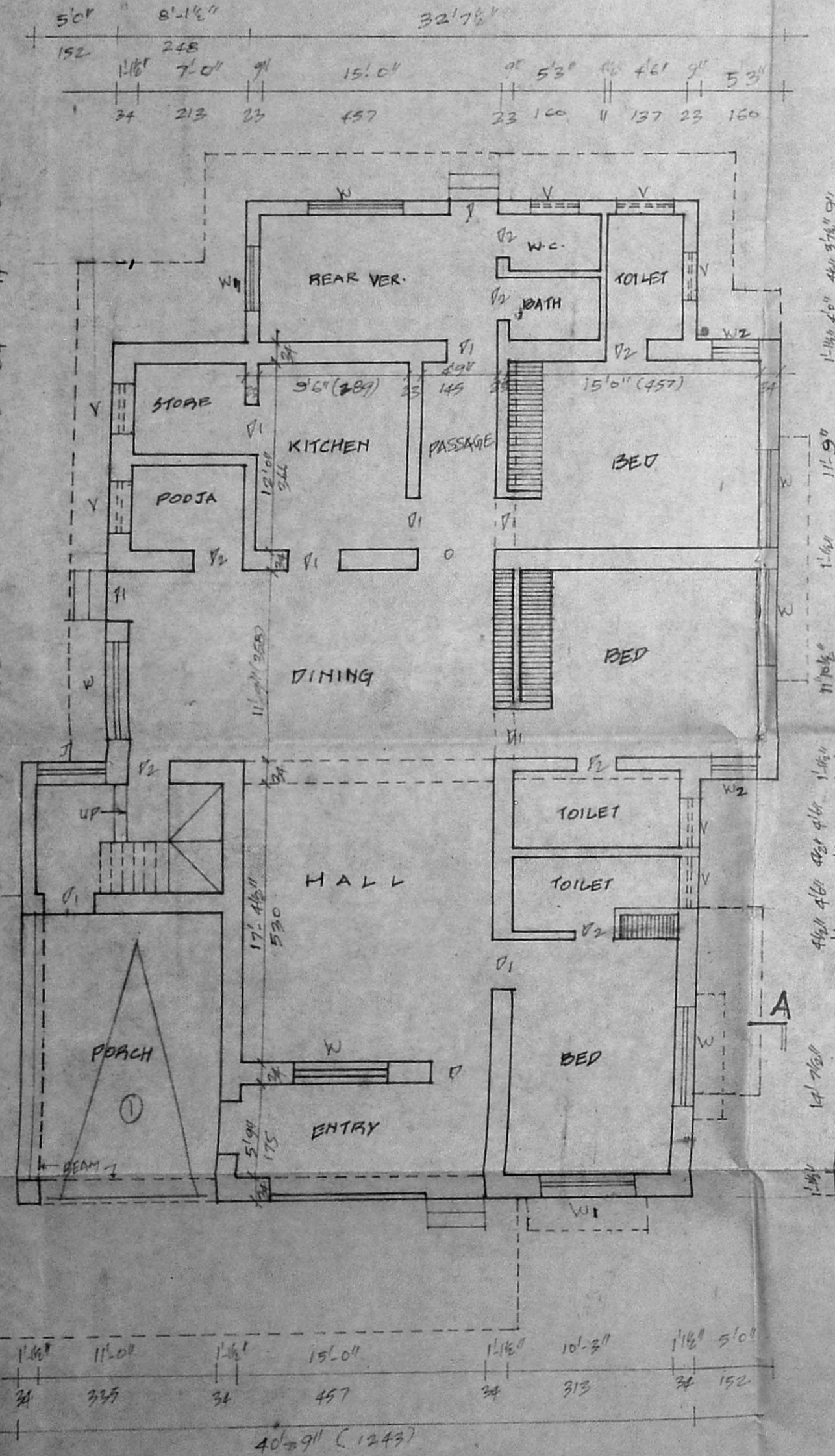

GROUND FLOOR PLAN

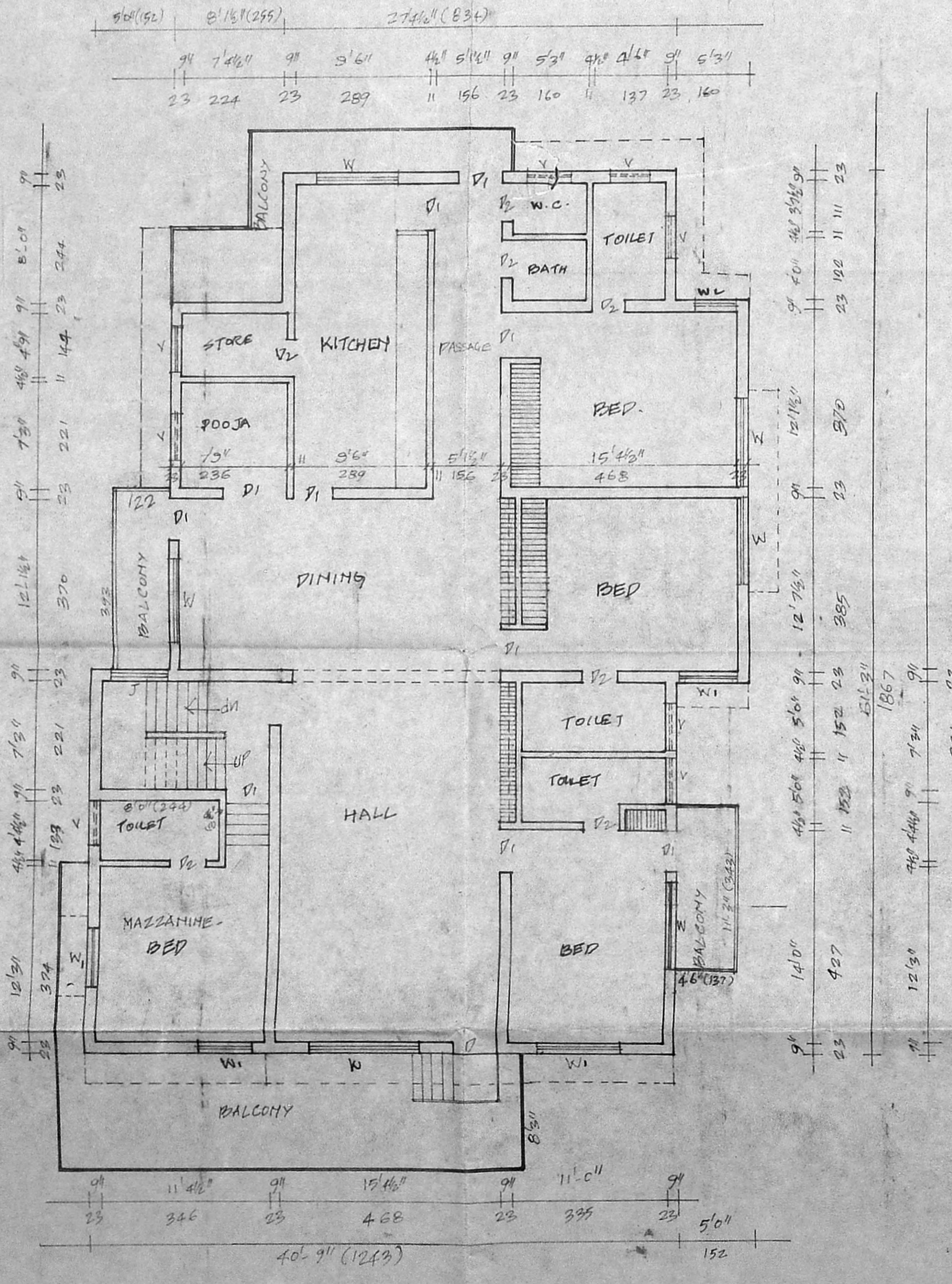

FIRST FLOOR PLAN

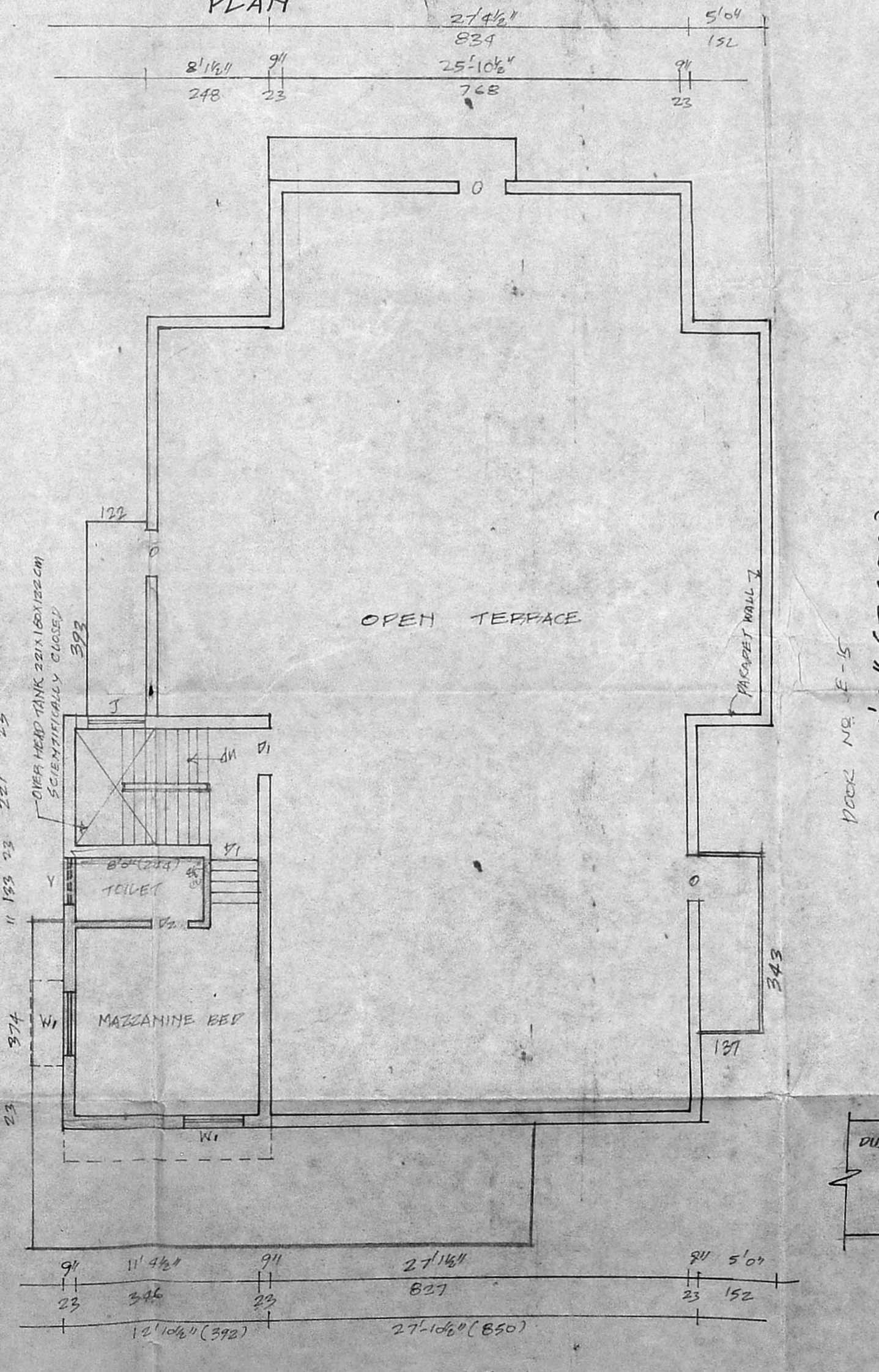

SECOND FLOOR PLAN

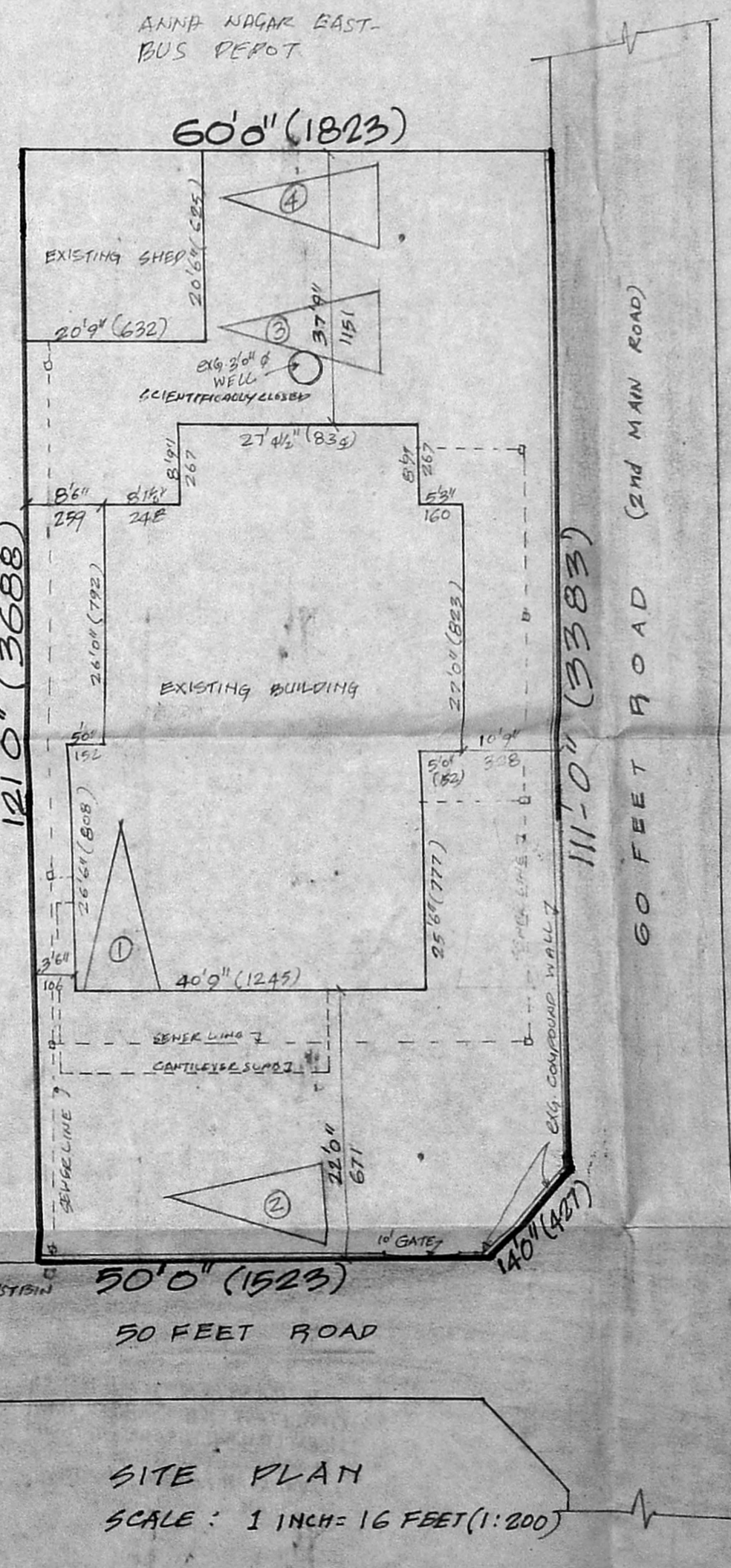

SITE PLAN SCALE: 1 INCH = 16 FEET (1:200)

PLAN SHOWING THE PROPOSED ADDITIONAL CONSTRUCTION OF RESIDENTIAL BUILDING IN THE EXISTING BUILDING IN PLOT NO. 270-G DOOR NO. E-16, T.S. NO. 118 part BLOCK NO. 1 OF PERIAKUDAL VILLAGE ABIGNAR ANNA NAGAR (EAST), MADRAS CORPORATION

DIVISION NO. **APPROVED** SUBJECT TO THE CONDITIONS IN THIS OFFICE LETTER. No. A2/22524/8 Date: 1/12/93

SCHEDULE OF JOINERY
 D. DOOR 2 1/2" x 7'0" (106 x 213)
 W. WINDOW 2 1/2" x 7'0" (91 x 213)
 W. WINDOW 2 1/2" x 7'0" (91 x 213)
 W. WINDOW 4'0" x 6'0" (122 x 183)
 W. WINDOW 3'0" x 4'6" (91 x 137)

COLOUR INDEX
 [Symbol] EXISTING BUILDING
 [Symbol] PROPOSED BUILDING
 [Symbol] EXISTING ROAD
 [Symbol] SITE BOUNDARY

AREA PARTICULARS
 SITE EXTENT : 7210 sq.ft (669.81 sq.m)
 EXISTING BUILDING - GP : 2809 sq.ft (260.96 sq.m)
 EXISTING BUILDING - FF : 2324 sq.ft (221.47 sq.m)
 EXISTING HEAD ROOM : 113 sq.ft (10.50 sq.m)
 PROPOSED MAZZAMINE - SF : 229 sq.ft (21.27 sq.m)
 TOTAL : 5535 sq.ft (514.20 sq.m)
 PLOT COVERAGE : 39% F.S.I. = 0.75

'S. RANGAN, D.C.R.E. CONSULTANT CIVIL ENGINEER AND LICENCED SURVEYOR CLASS NO. 197 CORPORATION MEMBER NO. 10034 REGISTERED AT 4, AVADANAM PAPER MILL LANE CHODUVAI, MADRAS-600 112

(K.V. GNANASAMPANDAN) OWNER
 LICENSED SURVEYOR/ENGINEER